NAKED BARELY LEGAL GIRLS

PULL MY HAIR

HUSTLER® BARELY LEGAL®

JULY 2022

CLASSIC BUSH

18-YEAR-OLD BACKDOOR BABES

BARELY LEGAL CLASSIC

COVER TEEN SELENA

"I taste like a cupcake"

Warning: Material is of an adult nature. This literature is not intended for minors, and under no circumstances are they to view it, possess it or place orders for merchandise offered herein.

HEY DADDY! CALL ME!

BARELY LEGAL FANTASY!

I'VE BEEN SO BAD. SPANK ME?

CALL! 1-800 TEEN ASS 8 3 3 6 2 7 7

CALL NOW! ONLY 89¢ PER MIN 1-800 TO-WHORE 8 6 9 4 6 7 3

CALL! 1-800 TEEN SEX! 8 3 3 6 7 3 9

HD VOICE

UM, I'M REALLY TIGHT!

ADULTS 18+ ONLY. Most major credit cards accepted & check by phone. As low as $0.89 to $5.99 /min. Premium & access fees may apply.

B057 ALL GIRLS ARE 18+

BARELY LEGAL®

larry flynt editor and publisher

liz flynt vice-president, administration/ associate publisher

lisa jenio executive editor
lisa leighton art director

records & archives
sean berrios product licensing manager
paul berrios content and compliance coordinator/ custodian of records

network systems
andrea landrum network systems director

production
gina j. lee production director

advertising
wendy camacho advertising production coordinator

for advertising inquiries:
HustlerAdSales@lfp.com
Advertising@HustlerMagazine.com
323-951-7907

To model in BARELY LEGAL, call 323-651-5400, ext. 7109, or email talent@lfp.com.

subscriptions
subscriptions customer service
(800) 345-7413
HUScs@magserv.com

BarelyLegalSub.com
HustlerNewsstand.com

COVER PHOTO BY STEVEN ANDRES

LFP Publishing Group, LLC does not endorse and assumes no liability for any of the products or claims of service advertised in this magazine.

INSIDE A BARELY LEGAL GIRL

Hey! It's me, Lindsey. Merry Christmas in July, you guys!

What? Is that even a real holiday? Yes, it is! Look at all of the nice, shiny presents:

Dimpled angels Selena and Meiko...

Sweet-cheeked cherubs Braylin and Mishel...

Cream-filled cookie Ginger...

D-cup doll Amber...

And tons more, all ready to be unwrapped!

I feel like being very, very naughty. How about you guys?

xxx Lindsey

Lindsey
Special Consulting Editor

BARELY LEGAL®

CONTENTS

JULY 2022

3 **INSIDE A BARELY LEGAL GIRL**

6 **SELENA LOVE**
LOVESTRUCK

16 **DEAR BARELY LEGAL**

20 **HAPPY CAMPER**
BARELY LEGAL CONFESSION

28 **BRAYLIN BAILEY**
SPANKABLE

36 **BARELY LEGAL SLUMBER PARTY**

38 **MEIKO**
MEIKO MY DAY

50 **GINGER GREY**
TEEN QUEEN
OF THE MONTH
PANTY GIVEAWAY CONTEST

62 **MISHEL**
BEAUTIFUL MUSIC

72 **AMBER MOORE**
MOORE, MOORE, MOORE

84 **IVY SHERWOOD & SADIE SANTANA**
COUPLE OF THE MONTH

90 **LENA NICOLE**
BOTTOMS UP!
BARELY LEGAL CLASSIC

BARELY LEGAL (ISSN 1078-4160), Vol. 29, No. 11 July 2022. Published monthly, except twice in August by LFP Publishing Group, LLC, 8484 Wilshire Blvd., Suite 900, Beverly Hills, CA 90211.

Copyright © 2022, LFP Publishing Group, LLC. All rights reserved. Nothing herein may be reproduced in whole or in part without written permission of the publisher. Return postage must accompany all manuscripts, photographs, drawings, etc., if they are to be returned, and LFP Publishing Group, LLC assumes no responsibility for unsolicited materials. All letters sent to **BARELY LEGAL** will be treated as unconditionally assigned for publication and copyright purposes and as subject to **BARELY LEGAL**'s right to edit and comment editorially. Any similarity between persons and places in fictional portions of this magazine and any real persons and places is purely coincidental. All photos posed by professional models except as otherwise noted. Neither said photos, nor words used to describe them, are meant to depict models' actual conduct, statements or personalities.

SUBSCRIPTION INFORMATION: For subscriptions customer service, call (800) 345-7413. A one-year subscription is $44.95 (13 issues). This price represents BARELY LEGAL's standard subscription rate and should not be confused with special subscription offers sometimes advertised. **No international orders accepted except Canada**. Back issues (available for USA orders only) are $15 each, plus $3 per issue for shipping and handling. Change of address: Allow six weeks' advance notice and send in both your old and new addresses. ATTN. POSTMASTER: Send change of address to: BARELY LEGAL Magazine, P.O. Box 16988, North Hollywood, CA 91615-9361. Periodicals postage paid at Beverly Hills, California, and at additional mailing offices. BARELY LEGAL is registered in the United States Patent and Trademark Office to LFP IP, LLC, which licenses the mark to LFP Publishing Group, LLC. **PRINTED IN CANADA**

The publisher maintains the records relating to images in this periodical required by 18 U.S.C. §2257, which records are located at the office of the manufacturer, 8484 Wilshire Blvd., Beverly Hills, CA 90211, custodian of records. All nude models are 18 years of age or older. Date of publication is 5/10/22.

38
50
72
90
84

TEEN QUEEN OF THE MONTH

SELENA LOVE

lovestruck

Hey, it's Lindsey. Porn starlet Selena is back! She still has those adorable dimples…and my heart.

Hi, Selena! Any big news since the last time we saw you (March 2021)?
I got my first car!
Congratulations! What have you been doing for fun?
Well, I got rammed once last night and three times this morning. That was fun!
Have you done anything fun that didn't involve sex?
I went hiking in the hills near the Hollywood sign. With another porn girl. ;)
What's your favorite place to visit?
Florida. I love the weather.
How would you describe your pussy?
Delicious like a cupcake.
What's the perfect birthday gift to get you?
I would like a gangbang for my birthday.
What turns you on the most?
Being called baby is my weakness. ♥
What is your favorite sexual activity?
Licking cock like a lollipop. I look cute with a dick next to my face. ;)
Do you like to swallow?
Yes!
What's your favorite way to fuck?
I love rough play. I like to show off my little marks afterward.
Do you like anal?
Yes, if it's with a cute girl and a fun toy. ;)
How would you describe your perfect day?
Waking up, eating some huge cock for breakfast, then going out on the ocean and getting fucked on a boat in the sun with some nice breeze.
That sounds perfectly LOVE-ly! ★

Follow
Selena on Twitter:
@OfficialSelenaL
PHOTOGRAPHY BY STEVEN ANDRES

AGE: 19
HEIGHT: 5-4
WEIGHT: 100 POUNDS
MEASUREMENTS: 34AA-24-34
HOMETOWN: SCRANTON, PA.

DEAR BARELY LEGAL

WE LOVE WHEN YOU GUYS WRITE TO US!
Send your cards and letters to Dear BARELY LEGAL, 8484 Wilshire Blvd., Suite 900, Beverly Hills, CA 90211, or e-mail us at barelylegal@lfp.com.

MARCH 2022 PANTY CONTEST WINNER!

Thank you to everyone who entered. Congratulations, B.W.!

Dear BARELY LEGAL staff,
The moment I looked at lovely Lilly and read her interview, I knew she was extra special and that I had to tell you how I felt. She and I have very similar desires in our romantic tastes. I also love lots of hot kissing and passion, especially starting a new day! I would so love to start our day by caressing Lilly's beautiful body and covering her with kisses.

To make certain she is thoroughly aroused, I'll break out a can of Reddi-wip and cover her yummy nipples, then squirt a line of whipped cream down to her navel, and then continue the line to her luscious pussy. I couldn't leave Lilly in such an untidy state, so I'll then start cleaning up every bit of my mess by licking her lovely nipples first, then work my way down to her pretty navel. Moving further south, I'll ease Lilly's tender legs apart and kiss my way down each of her soft, tender inner thighs. I'll ease my hands under her beautiful bubble butt and finally start cleaning her succulent, gorgeous pussy. Once her pubic area is licked clean, I'll wear Lilly like a pair of glasses, one leg over each shoulder, and feast on her delicious pussy until she can't take it anymore.

I'm hoping Lilly is excited enough by reading this letter that she soaks her panties. I pray she deems me worthy of her autographed undies. If I should be that lucky, I assure Lilly that I'll treasure her undies forever and keep them in a resealable bag so I can enjoy her exotic aroma for many years to come.

Please make my dream complete and my life as fulfilled as possible, shy of actually being with lovely Lilly Bella. Thank you.

Love you, Lilly,
B.W.
North Carolina

Dear Lindsey,
You've outdone yourself this time. The sweet teenage pussy in the March 2022 issue is fantastic, with a range of body types, tits, pussies, and overall appearance. Tabitha is hot, and her mole is so cute—although it took me a while to notice

it, as I was transfixed by her sweet pink pussy. Samantha is so smoking hot, I think I came five times on her alone (not literally). I love bigger girls, and wish BL would have more big, curvy teenage girls.

It was great to see Liz Jordan again—I could lick her asshole all day long. Lilly Bella is so cute, and I have always loved Jenny Sativa—nice big titties and a pussy to die for. Speaking of assholes to lick, I love that picture of Jenna on p. 69 (seems appropriate). If all those hot pussies weren't enough, you then have Aria Banks, who is one of the sweetest little teenies ever. OMG.

I will be coming over and over again with this edition of BL. As always, you're the best.

K.W.
Indiana

Thank you, K.W.! We also think Tabitha's mole is totally cute. If you want to see it again (along with the rest of her adorable face and body), check out our August issue. :) ***—Lindsey***

Dear BL,
The girls are all very beautiful, but the photos are retouched so much, the models appear to be wax figures or latex dolls. True BARELY LEGAL models should be perfect as is.

I just received my March issue, and the model on page 99 in the 1-800-848-CHAT advertisement looks perfect for BL. Who is she?

Keep up the good work.

Delgado from Mount Olive

Delgado, thank you for your feedback. Criticism from our readers is important—it keeps us on our toes!

To answer your question: The model in the ad is the beautiful Alex DeLaFlor, who appeared in our October 2019 issue. For information about ordering back issues, please call 1-800-763-8271, ext. 7651; email us at backissues@lfp.com; visit HustlerNewsstand.com; or write to LFP Back Issues, 8484 Wilshire Blvd., Suite 900, Beverly Hills, CA 90211. ***—Lindsey***

To whom it may concern,
I thoroughly enjoyed the latest issue. When Aria Banks commented that she would love to break the world's record of sleeping with the most men in one day, I immediately thought COUNT ME IN! To be able to tap that gorgeous pussy would be an honor and a wet dream of mine!! LOL.

I would love to break the world record of eating the most pussy in one day! Any volunteers?

T.P.
Oklahoma

T.P., that is an amazing idea! I would volunteer if I could go first, before your tongue gets tired. ;) ***—Lindsey***

Lindsey,
To answer your question to the readers (March 2022), the porn starlet I miss the most is Rachel Love. Rachel has a great-looking body, with sexy lips and big, soft boobs, and she knows what to do with it. Rachel Love is a special female of porn. Hope she is happy and safe with her life now.

L.H.
Texas

Dear Lindsey,
You want to know what porn starlet I miss. Well, believe it or not, the one I miss is you. You are the one I miss. Yes, it's you.

M.K.
Iowa

Aw, thank you, M.K.! You almost make me want to give up being a magazine editor. ***—Love, Lindsey***

DEAR BARELY LEGAL READERS

Hey, guys! It's me, Lindsey. My question this month is in honor of July 4th: **Which BARELY LEGAL girl makes you feel fireworks?** Can't wait to hear from you!

Get some now!

1-800 JACK OFF
5 2 2 5 6 3 3

TIGHT Teen PU$$Y!

ALL GIRLS ARE 18+

1-800-TO-WHORE
8 6 9 4 6 7 3

Most major credit cards accepted & check by phone: JACK OFF $1.98 to $3.98 per/min. +a small $2.98 connection fee. B004

1-800 FUCK TEEN
3 8 2 5 8 3 3 6

Slip It In Mister!

PRICES RANGE FROM $1.99 – $5.99 PER MINUTE, SURCHARGES MAY APPLY. ALL CREDIT / DEBIT CARDS ACCEPTED OR CHECK BY PHONE. ALL MODELS 18+. B011

HD VOICE

YEAH, BABY...
I KNOW U WANT IT!!!
1-800 WET-TEEN
9 3 8 8 3 3 6
PRICES RANGE FROM $1.99 – $5.99 PER MINUTE.
SURCHARGES MAY APPLY. ADULTS 18+ ONLY.
B049

1-800 CALL NOW!
FUCK GIRL!
3 8 2 5
4 4 7
$0.99-$2.99 per/min. Premium and access fees may apply. Adults 18+.
B007

I was *so* pissed when my mom signed me up to be a counselor at this sleepaway summer camp. First of all, the camp has only girl counselors because of certain problems in the past with boy counselors and sex, which is totally forbidden. I was basically going to be trapped in the boondocks with a bunch of spoiled brats and no chance of booty for three months. Thanks for hating me, Mom!

From the first day I had a bad attitude. I decided to do whatever I could to get fired. I taught the kids "Kumbaya" with all dirty words. I started a food fight on frank-and-bean day. Nothing worked.

Finally, the night of the big wilderness trek, I had a brainstorm. I snuck away from my tent after dark to smoke some weed—only I stayed just close enough for someone to smell the fumes and report me.

Sure enough, this total goody-goody, jockette-looking counselor named Lorna found me and told me I better put out my joint or she'd have to turn me in, and I'd get sent home.

"Good!" I said. "Save me! I mean, aren't you dying for some action?" I was thinking boy action, of course.

"I thought you'd never ask."

Lorna crept up close to me in the dark and slid her hand between my legs. I was so shocked, I didn't stop her as she leaned in and bit my neck. Two of her fingers slipped inside my shorts and burrowed into my cooch.

"Are you sure you want to leave?" she whispered as her fingers dug deep into my pussy, making wet, gooshy sounds.

So I ended up staying. I know what you're thinking: Dyke out much? But it's only temporary, while there are no boys around. It'll just be temporary next summer, too. ★

PHOTOGRAPHY BY HERB KING

happy camper

BARELY LEGAL confession

by haley s.

AGE: 18
HEIGHT: 5-2
WEIGHT: 105 POUNDS
MEASUREMENTS: 32B-22-32
HOMETOWN: BOSTON

BRAYLIN BAILEY

spankable

Follow Braylin on Twitter: @BraylinBaileyxx

PHOTOGRAPHY BY RILEY REYNOLDS

Hello, fellows! Stacy the intern here. Pretty new porn girl Braylin looks like a porcelain doll—but please don't be gentle with her!

Hey, Braylin! How would you describe yourself?
Currently in love with life.
What do you do for fun?
Watch TV or movies or read.
What's your favorite TV show?
Grey's Anatomy.
What's your favorite movie?
Probably *Big Fish*. I LOVE Tim Burton.
What are you reading right now?
I'm actually between books. Do you have any recommendations?
No, but maybe our readers do. Guys?
Will they write to me?
Sure! What would be the perfect birthday gift to get you?
Ooh! I'd really love a pink sparkle dildo. Or pink anal beads! Or sexy stockings!
What is your best physical feature?
I'm proud of my ass—it can take a spanking.
What turns you on the most?
A good massage, especially in the titty area. I'm addicted to titty rubs.
Do you like to suck cock?
Yes, because I get to be dominant. When I fuck I want the guy to take charge—choke me, pull my hair, put me in handcuffs…
Do you swallow?
Yes!
Do you like receiving oral?
Oh, yes! A man's face is a queen's proper seat. ;)
LOL! Unfortunately we have to stop now. Can you come back sometime?
Of course! I'd love to hear what books your readers recommended. ♥ ★

AGE: 18
HEIGHT: 5-4
WEIGHT: 114 POUNDS
MEASUREMENTS: 32C-25-35
HOME STATE: CALIFORNIA

EARN UP TO $2,500!

ATTENTION, ALL 18-AND-OVER CUTIE PIES!

Become an amateur model for BARELY LEGAL today. Snap a clear, color picture, and mail it to BARELY LEGAL Slumber Party, 8484 Wilshire Blvd., Suite 900, Beverly Hills, CA 90211. Every little hottie whose picture we print gets $250 and a chance at posing for a layout worth up to $2,500. Fill out the model release on the last page of this section and include a color copy of a valid ID. Join the *Slumber Party*!

Name: Adara
Hometown: Spokane, Washington
Occupation: Bookkeeper at an excavation company.
Personality: I am a vivacious companion, down-to-earth, open-minded, with an adventurous vibe and extreme thirst for living life to the fullest.
Favorite pastimes: Yoga, reading, playing Scrabble, and watching movies and football. Go Seahawks!
Sexuality: I have a very dirty mind that I share with select people. I love getting into all sorts of naughty trouble and looking for people to get naughty with!
Favorite way to turn someone on: I love giving massages. I love being seductive. Once my partner is seduced, I'm going to give him mind-blowing oral.
Favorite position: Being held against a wall or bent over something. I love having a dick shoved as deep as it'll go into my pussy.
Hottest fantasy: My fantasy is to wear a slutty costume at a huge Halloween party, then take it off and ask, "Who wants me first?"
Reason for posing nude: I love my body, and showing it off has always been a turn-on for me.

—photos by friend

please print clearly

model release ❋ submission form

MORE CASH FOR BUSH

EARN UP TO $2,500 CASH!

To submit to BARELY LEGAL *Slumber Party*, you must be 18 years of age or older at the time the photographs, transparencies or digital images were taken, and you must fill out and send a signed original of this entire model release/form; a legible **COLOR** photocopy of a valid government-issued driver's license, passport or state ID card (with photo, date of birth and signature); and a color photo of you holding this completed model release/form and the government-issued identification document. All submissions must include sharply focused color prints, transparencies or digital images. All photos become the unreturnable property of LFP Publishing Group, LLC, which buys all rights in perpetuity to photos we purchase. Get $250 if we publish your photo, and the chance to pose for a layout worth up to $2,500. Send photos, identification and this release to BARELY LEGAL *Slumber Party*, 8484 Wilshire Blvd., Suite 900, Beverly Hills, CA 90211. No purchase necessary.

Model's name _____ **Name to be published** _____

Date images were produced (month/day/year) _____ **Date of birth** _____

Phone (include area code) _____ **Model's Social Security number** _____

Personal e-mail address _____

Address _____

City _____ **State** _____ **Zip** _____

Reasons I am most likely to succeed in life _____

Career ambitions _____

Hobbies _____

Sexual fantasies (include separate sheet if necessary) _____

Warning: ***Anyone falsely signing this release form other than the model or photographer described herein may be subject to monetary damages and/or prosecution. The undersigned hereby declare under penalty of perjury that all of the information set forth is true and correct.***

I hereby declare that I am the individual depicted in the photographs, transparencies or digital images submitted with this model release and that I was at least eighteen (18) years of age at the time I posed for the photographs, transparencies or digital images submitted herewith. I authorize LFP Publishing Group, LLC to disclose this information as required by law.

Model's legal signature (each individual pictured must provide release) _____ **Date (month/date/year)** _____

In consideration of $250 for photographs, I grant to LFP Publishing Group, LLC all rights of every kind whatsoever, whether now known or unknown, exclusively and perpetually, in any submitted photographs of myself [the "Images"]. Without limiting the generality of the foregoing, and in addition thereto, I further grant to LFP Publishing Group, LLC and its affiliates and assigns, the following perpetual and exclusive rights: (1) to copyright, copy or reproduce, by any present or future means, all or any part of the Images; (2) to exhibit, sell, assign and transmit, and license others to do so (whether by means of still photographs, magazines, newspapers, radio, television, televised motion pictures, videodiscs, videocassettes, videotapes, computer, CD-ROM, Internet transmission or any other means now known or unknown) any or all of the Images; (3) to use the Images in connection with advertising as well as for commercial exploitation, including, without limitation, in magazines, newspapers, books, one-sheets, flyers, catalogs, and covers or wrappers of recordings, discs, CD-ROMs, tapes and/or cassettes, and in connection with the sale of any by-products or merchandising; (4) to use the Images, or any parts thereof, as a portion of a motion picture or other work (and for the advertising thereof) and in connection with the sale of any by-products or merchandise relating thereto, and to reproduce and/or transmit the same by and in any and all media; and (5) to edit, add to, subtract from, arrange, rearrange, distort and revise the Images in any manner as LFP Publishing Group, LLC may, in its sole and complete discretion, determine, from time to time. I certify that I was 18 years of age or older at the time my photographs were shot, and that I am of full age and am possessed of full legal capacity to execute the foregoing authorization. I authorize LFP Publishing Group, LLC to disclose this information as required by law.

AMATEUR MODEL'S PHOTOGRAPHER: _____

_____ **(PRINT NAME, ADDRESS AND TELEPHONE NUMBER OR E-MAIL ADDRESS LEGIBLY IN BLOCK LETTERS)**

I declare that I am the sole photographer of the Image(s) submitted herewith; I own all intellectual property rights, including the copyrights, in the Image(s); I submit the Image(s) for consideration for publication in BARELY LEGAL Magazine. If any Image(s) so submitted are published in BARELY LEGAL Magazine, or its affiliates, licensees or assigns, then I hereby grant worldwide reproduction, exhibition and display rights in all media and in perpetuity in all Images so submitted, published or posted, including the right to alter or edit said Images, to LFP Publishing Group, LLC and its affiliates, licensees and assigns.

Photographer's legal signature _____ **Date (month/date/year)** _____

Note: Money sent to model only.

PHOTOGRAPHY BY STEVEN ANDRES

MEIKO

meiko my day

Hello, gentlemen! It's Abby the intern. Recent high school grad Meiko is a total wild child.

Hey, Meiko! How would you describe yourself?
I would describe myself as trouble.
What do you do for fun?
Fuck, suck, rinse, repeat.
What is your best physical feature?
My little titties.
How often do you masturbate?
I don't have time to masturbate.
What turns you on the most?
Getting spanked.
What turns you off?
When they don't spank hard enough.
What kind of guys do you like?
I like guys with that BDE.
What kind of girls?
None—girls are too gentle. Sorry!
Do you like to give BJs?
I love to SUCK COCK.
Do you swallow?
I do everything, including swallow.
What's your favorite way to fuck?
Loud and rough.
What's your favorite position?
Fuck me from behind and pull my hair.
Where do you like guys to come?
All over—my tits, my ass, my face, up my nose.
Do you like anal?
I love anal. It's so nasty.
What's your favorite fantasy?
Being with two guys at the same time—one for each hole. And twice the cum!
What's the best way for a guy to ask you out?
Bring a friend and make my fantasy come true.
What are your plans for the future?
I don't have any. I live for today. ★

AGE: 18
HEIGHT: 5-6
WEIGHT: 118 POUNDS
MEASUREMENTS: 36A-27-35
HOMETOWN: SAN JOSE, CALIF.

SUBSCRIBE to BARELY LEGAL MAGAZINE & SAVE!

PLEASE SEND ME 13 ISSUES of BARELY LEGAL (12 ISSUES + 1 ANNIVERSARY ISSUE) for $44.95 *SAVING OVER $110* OFF THE NEWSSTAND PRICE!

NAME (Please Print) E-MAIL

ADDRESS *(No international orders accepted except Canada*.)* CITY/STATE/ZIP

PHONE NUMBER

☐ PAYMENT ENCLOSED CHARGE MY: ☐ VISA ☐ MasterCard

*(Make check or money order payable to **LFP PUBLISHING GROUP**.)*

X

SIGNATURE (I am 18 years of age or older.)

CREDIT CARD NUMBER EXPIRE DATE

Send coupon & payment to: **LFP SUBSCRIPTION - DEPT BAR**
PO BOX 16466, NORTH HOLLYWOOD, CA 91615-6466

Delivered Fully Wrapped in Grey Plastic

FOR CREDIT CARD ORDERS CALL: (800) 345-7413 **E-MAIL: BARcs@magserv.com**

No international orders accepted except Canada. Offer prohibited at all correctional facilities.

OFFER CODE: CBSAA

WETTER THAN EVER!
CALL NOW!
1-800
WET TEEN
9 3 8 8 3 3 6
B032
PRICES RANGE FROM $1.99 - $5.99 PER MIN. ALL CREDIT / DEBIT CARDS & CHECK BY PHONE ACCEPTED. ALL MODELS 18+.
SPREAD THESE CHEEKS!
$4.99 per/min. Premium and access fees may apply. Adults 18+.
LIVE! 1 ON 1
1-800
BUTT SEX
2 8 8 8
7 3 9
B018
1-800
TO-WHORE
8 6 9 4 6 7 3
Call me baby!
oxox
I'm waiting!
ONLY
89¢
PER MIN!
Girl depicted at least 18 yrs of age. Must be over 18 to call. Major Credit Cards accepted.
B028H

PHOTOGRAPHY BY THISYEARSMODEL.COM

Hey, it's Lindsey. New porn hottie Ginger is making me HUNGRY. How about you guys?

About me: Personally I think I'm very bubbly and bright. I'm a social butterfly and I love going out with friends.
Favorite pastimes: I like to sing, but I also have a passion for baking!
Best physical feature: I really like my eyes. They look blue, but they're actually gray, and they shine really pretty in the sun.
Biggest turn-ons: For teasing, I love lip biting with a slight smile. For sex, I die when they turn me over to go deeper.
Biggest turn-off: Probably when they're a bad kisser. I can't stand bad breath and rough lips.
Favorite thing about BJs: It's something about the taste of their body and the moaning from pleasure that does it for me.
Spit or swallow: I don't always like the feel of cum going down, so I like it on my tongue because it still tastes good. Typically I'll just let it drip out of my mouth onto my chest.
Best way to make me come: Definitely oral for me. I love the hot, wet feeling of a tongue on my pussy. I always orgasm so fast.
Favorite place for guys to come: I love creampies. I feel like I'm getting filled up.
Future plans: To come back and see you all again. May I? ★

GINGER GREY

Follow
Ginger on Twitter:
@GingerGreyXXX

AGE: 18
HEIGHT: 5-2
WEIGHT: 115 POUNDS
MEASUREMENTS: 34B-24-34
HOMETOWN: TOLEDO, OHIO

Kitchen

Kitchen

FLOUR

Eat me!
xxx
Ginger

CALL 1 800 448 GIRL
4475
BARELY LEGAL®
$3.99 PER MINUTE. CALLER MUST BE OVER 18.
JULY 2022

GINGER'S PANTIES!

To enter the contest, all you have to do is send us a letter saying why you want Ginger's panties and what you plan to do with them. All entry letters will be read and evaluated by the BARELY LEGAL staff. Whoever writes the best letter, according to the staff, will win Ginger's autographed undies! The winning letter will also be published in the October 2022 issue of BARELY LEGAL.

Your letter must be postmarked by June 28, 2022. Please remember to include your full name, address, and phone number, and be sure to read the contest rules carefully!

RULES: No purchase necessary. Must be 18 or older to enter. Email your entry letter to barelylegal@lfp.com; or mail your letter to Panty Giveaway Contest, c/o BARELY LEGAL, 8484 Wilshire Blvd., Suite 900, Beverly Hills, CA 90211. The best letter, as determined by the BARELY LEGAL staff, will win. A purchase would not affect your chances of winning. This contest is void where prohibited by law. Your letter must be postmarked by June 28, 2022. Please remember to include your full name, address, and phone number, and to indicate next to your signature whether you wish us to publish your full name or your initials only. **Be sure to read the contest rules carefully!** All entries become the property of LFP Publishing Group, LLC and BARELY LEGAL Magazine and will not be returned to contestants. Odds of winning will be determined based on the actual number of eligible entries received prior to deadline. The sponsor will contact the winner by email or mail, and will mail the winner his or her prize at no cost to the winner. Sponsor will not be responsible or liable for failure to contact the winner. The contest is open to anyone over 18 years of age, other than employees of LFP Publishing Group, LLC, its affiliates and advertising agencies, as well as their immediate family members and persons living in their household.

THE ONE AND ONLY!
1-800 JACK OFF
5 2 2 5 6 3 3
JUICY + READY!
LIVE SEX 24 HOURS
FOR A WALK ON THE WILD SIDE...
1-888-JACK-OFF
5 2 2 5 6 3 3
Most major credit cards accepted & Check by Phone, $1.98 to $3.98 per/min. plus a small $2.98 connection fee.
B019

Hello again! It's Stacy the intern. Stunning Mishel is a college freshman majoring in philosophy.

Hey, Mishel! How would you describe yourself?
Fun, serious, shy, outgoing, optimistic, pessimistic…
Did you like posing nude?
Yes, it was very freeing, especially being outdoors.
What do you do for fun?
I sing and play guitar and write songs.

What's your favorite music?
I love old-school singer-songwriters. Joni Mitchell is god.
What is your best physical feature?
My bum.
What turns you on the most?
Licking my pussy or my bum-hole makes me the wettest.
What kind of guys do you like?
I have a soft spot for musicians—even though two musicians together can be dangerous!
What kind of girls do you like?
Same as above. ;)
Do you like to give head?
Yes, it feels very nice to give someone pleasure.
Do you like to swallow?
Yes.
How do you like to be fucked?
I like to always be trying new things.

PHOTOGRAPHY BY JANA KRENOVÁ

MISHEL
beautiful
music

Where do you like guys to come?
If I know them well, inside.
Do you like anal sex?
I *love* anal sex. Just thinking about it makes me wet.
What's the best way for a guy to ask you out?
Ask to meet me for coffee and conversation. It could lead to nothing, or it could lead to *everything*.
How would you describe your dream date?
A museum, dinner, a concert, and then home to bed, together.
What are your future plans?
I'd love to do something with my music. ★

AGE: 18
HEIGHT: 5-2
WEIGHT: 106 POUNDS
MEASUREMENTS: 34A-26-34
HOMETOWN: SILVER SPRING, MD.

AMBER MOORE

moore, moore, moore

PHOTOGRAPHY BY THISYEARSMODEL.COM

Hey, guys! It's Abby the intern. We can't get enough of porn sweetie Amber (December 2021)!

We have more questions for you, Amber. What kind of guys do you like?
I like sweet boys that know how to fuck.
What kind of girls?
I like tall, skinny girls with booties. Boobs can be any size. Hair, eyes, or skin color doesn't matter.
What's your favorite position?
Missionary.
How do you like to be fucked?
Gently and then hard.
Where's the weirdest place you've ever had sex?
In a moving car.
What's the wildest thing you've ever done?
A guy made me come in a public pool.
What's the best way for a guy to ask you out?
It has to be big. I think of it as being proposed to.
How would you describe your dream date?
I have always wanted to go to that restaurant on the Eiffel Tower.
What's your favorite fantasy?
I think a good plot for a porno would be a guy as a teacher and the girl as a student. The student has a Bluetooth vibrator in her and is using her phone to control it, and the teacher takes her phone and starts messing with it thinking it's a game on her phone. The student then has to get her phone after class, and they end up fucking.
Love it! What are your future plans?
To be as successful as I can be, and to travel and make memories. ★

Follow
Amber on Twitter:
@AmberMooreXXX

AGE: 18
HEIGHT: 5-9
WEIGHT: 135 POUNDS
MEASUREMENTS: 32D-28-36
HOMETOWN: RENO, NEV.

SPECIAL BARELY LEGAL DVD OFFER!

Plus FREE SHIPPING!

Buy any 5 DVDS for $69.95 & GET A BONUS DVD FREE!

BUY ALL 3 Can you be a Pornstar? series for only $19.95!

HV0270

HVP306

HVP304

HVP308

HV0271

HV3005

HUSTLER VIDEO GROUP

VIDEO TITLE	ITEM#	PRICE/EA	QTY
Can you be a Pornstar? #3&4	HVP304	$15.95	
Can you be a Pornstar? #5&6	HVP306	$15.95	
Can you be a Pornstar? #7&8	HVP308	$15.95	
ALL 3 - Can you be a Pornstar?	3PACKhv	$19.95	
Barely Legal Southern Belles	HV3005	$15.95	
BL My Brand New Boobs	HV0271	$15.95	
Barely Legal Amish Girls	HV0270	$15.95	
ANY 5 DVDS COMBO BACK (Plus 1 FREE DVD)	COMB5	$69.95	
		FREE*	

BUY ANY 5 DVDS & get a FREE BONUS DVD (*while supplies last)

SUBTOTAL: $_____

SHIPPING & HANDLING: $ **FREE!**

TOTAL ENCLOSED: $_____

Name Phone/Email (for order related inquiries)

Address City *(no international orders accepted)* STATE ZIP

X Signature Required *(I am 18 years of age or older.)*

☐ Payment Enclosed (Make check or money order payable to: **LFP PUBLISHING GROUP**) SORRY NO CASH PAYMENTS

☐ Visa/MC/Amex/Disc CREDIT CARD NUMBER EXP/DATE 3 DIGIT CODE

Please send coupon and payment to: **LFP PUBLISHING- ATTN: BACK ISSUES DEPT 8484 WILSHIRE BLVD., SUITE 900, BEVERLY HILLS, CA 90211**

BL0222

CUSTOMER SERVICE
email: Backissues@lfp.com
or call 1-800-763-8271 ext 7651

DVD OFFER NOW AVAILABLE IN ALL STATES. We do not ship to correctional facilities. No international orders accepted. All back issue sales are final. No refunds will be issued. Delivery time is 2-3 weeks with money order or credit card; 3-4 weeks with check. NO CASH PAYMENTS ACCEPTED. Out of stock item will be replaced with a similar DVD.

OFFER EXPIRES: 6/1/22

THE ULTIMATE SLUTTY WIFE EXPERIENCE!

CALL 1-800 WET-WIFE
9 3 8 9 4 3 3

$4.99 per/min. Premium & access fees may apply. Adults 18+.

B036

ONLY 89¢ PER MIN

1-800 TO-WHORE
8 6 9 4 6 7 3

I WANNA RIDE IT!

*At least 18 yrs of age. Credit card / adults 18+ only

B044

1-800 TEEN CLIT
8 3 3 6
2 5 4

Barely legal pleasure!

$1.98 - $3.98 per min plus small $2.98 connect fee / credit card, Check by Phone
All girls are 18+ ADULTS ONLY

B035

IVY SHERWOOD & SADIE SANTANA

couple of the month

PHOTOGRAPHY BY LARRY FLYNT PRODUCTIONS

Follow Ivy on Twitter: @LilMsSherwood

Ivy

About me: I'm a nerd.
Favorite pastimes: Dancing, anime, editing videos, building computers.
Favorite thing about doing porn: I love working with people and companies with a passion for good photography and camera-work.
Favorite candy: Red Vines.
Favorite pick-me-up: Reggae always makes me feel better.
Favorite weather: 69 and wet.
Biggest turn-on: I like to be spanked.
Spit or swallow: Swallow.
Best sex skill: I can get a whole booby in my mouth.
Dream date: I love outdoor dates. There is just something kind of sexy about getting sweaty…
Hottest fantasy: To have sex while blindfolded.
Message to BL readers: I love all of you guys. I may not know you personally, but I want y'all to know you are appreciated.

Sadie

About me: Former nerd, current nudist. I love being the center of attention.
Best physical feature: I really love my body. I don't have a least favorite feature.
Favorite pastimes: Hiking and gardening. I have a vegetable garden and a flower garden.
Favorite thing about doing porn: Showing off the real me for everyone to see.
Favorite drink: Washington Apple.
Spit or swallow: Swallow.
Favorite way to fuck: I love hardcore anal. I come in my pussy and my ass at the same time. It's like a fucking explosion.
Favorite place for guys to come: All over my face.
Hottest fantasy: To be banged in every hole by 12 gladiator-type men.
Message to BL readers: If you only knew how horny girls were all time!

SADIE
HEIGHT: 5-10
WEIGHT: 129 POUNDS
MEASUREMENTS: 34D-26-35
HOMETOWN: NEW ORLEANS

IVY
HEIGHT: 5-2
WEIGHT: 110 POUNDS
MEASUREMENTS: 34D-24-34
HOMETOWN: LA LA LAND

See Ivy in *BARELY LEGAL #154*. See Sadie in *All In, Anal Nurses, BARELY LEGAL #154, Magic Vagina, Prison Lesbians, Republican Candidate Wife Swap*, and *Teens Swing With Couples*. To order, visit adultdvdempire.com.

Hey! It's Lindsey, hangin' with the lovely Lena Nicole. Lena used to call herself Kaela the last time she was here. I'm like, "Why did you change such a cute name?"

"Well," she explains, "Kaela is definitely a cute name, but it sounds kind of, you know, *porny*. I went to the name Lena Nicole because it's, like, a regular girl's name. I wanna be a new kind of *natural* porn star. If you noticed, I even stopped shaving my pussy."

Oh, I noticed all right. I bet certain fur-lovin' readers will, too! You guys might want to turn the page *right away*. Everybody else—keep reading!

Did you like posing nude? Did it make you feel hot? Yes, I love being naked in front of the camera.
What part of your body do you consider your best? My face and my ass.
Do you enjoy exposing yourself in public? Yes.
Do you wear panties? Not often.
How often do you masturbate? A lot.
What method? Fingers.
"I hate/like/love giving head." Love. It's fun to be in control.
"When I give head, I'm a spitter/swallower." I swallow because a lot of the time I'm hungry. LOL.
What's your favorite sexual position? Missionary....
How do you like to be fucked? How can a guy best make you come? Slow, deep, sensual.
"I hate/like/love anal sex." Love it when I'm drunk.
Where do you like a guy to come? Inside, when I come....
Are you bisexual? If yes, describe your best time with a woman. Yes. Every time....
Have you ever had sex in public? Yes, in a park.
Ever had more than one lover at once? Yes, another girl with my boyfriend and I.
Have you ever fucked a stranger? Yep.
What's the absolute best sex you've ever had? With a porn star, Erik Everhard. He truly is a master of his art.
What kind of guys do you like? Tall, dark hair preferable, but as long as they're hot.
What kind of girls? Most all hot girls with nice asses.
What's the best way for a guy to pick you up? In a baller-ass ride. LOL.
Describe your ultimate sexual fantasy: On an island in the sand. ★

PHOTOGRAPHY BY TEENCYBERBABES

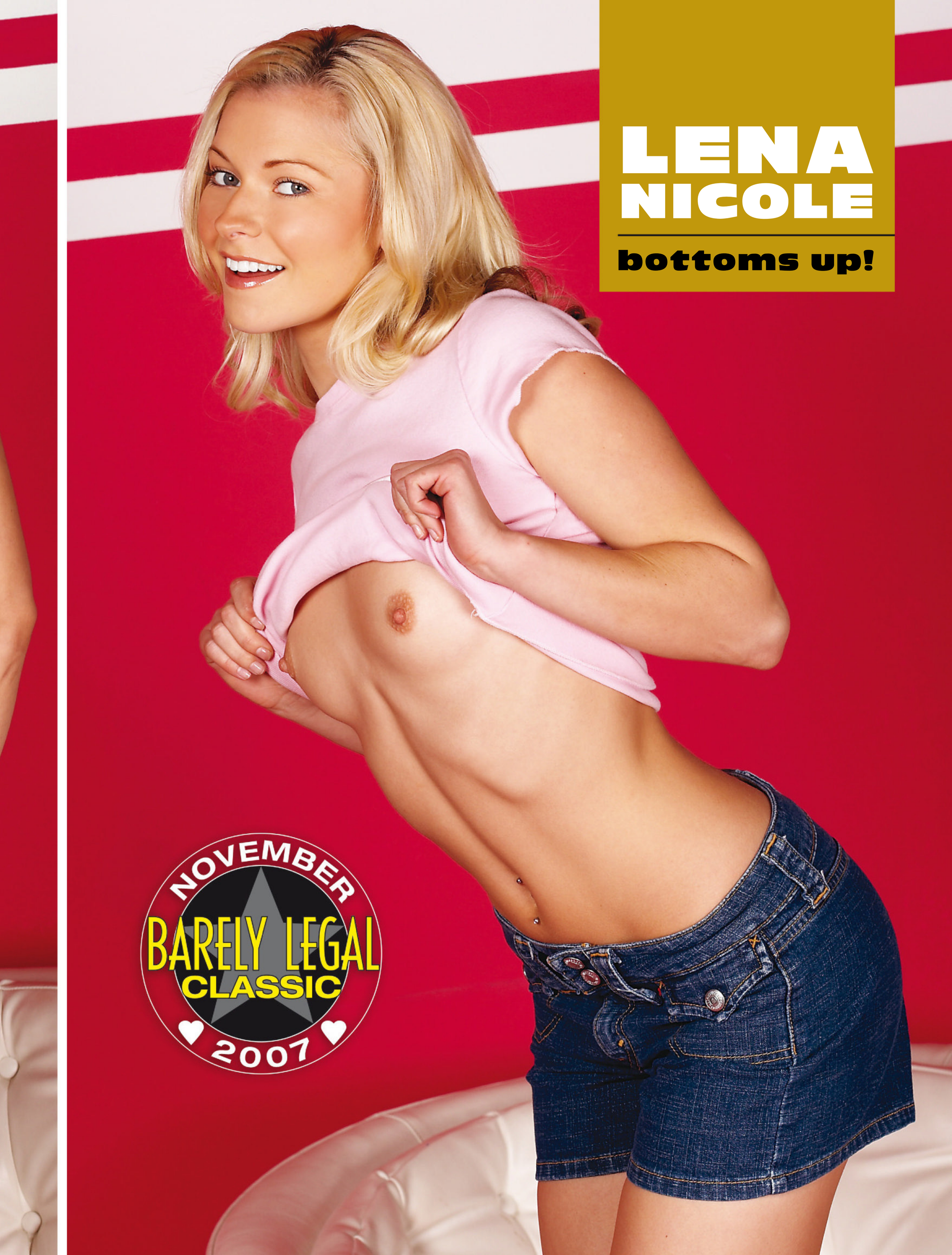
LENA NICOLE
bottoms up!
NOVEMBER
BARELY LEGAL
CLASSIC
2007

AGE: 18
HEIGHT: 5-4
WEIGHT: 108 POUNDS
MEASUREMENTS: 34A-23-36
HOMETOWN: PORTLAND, OREG.

PRICES RANGE FROM $1.99 – $5.99 PER MINUTE.
SURCHARGES MAY APPLY. ADULTS 18+ ONLY.

BEND ME OVER, SLIDE IT IN...

AND OWN ME, DADDY!

1-800 HOTTEEN 4 6 8 8 3 3 6

HD VOICE

B015

TIGHT TEEN PUSSY!*
ONLY 65¢ PER MIN
VERY TIGHT, VERY PRIVATE
1-ON-1
ONLY .95¢ PER MIN
LIVE CUM SUCKING GROUP ACTION
ONLY .65¢ PER MIN
1-800-669-0000
+SMALL $2.95 CONNECT FEE / ADULT 18+ ONLY / CREDIT CARD *ALL GIRLS ARE 18 YRS OF AGE
B071

*TEENS READY TO FUCK!
ONLY 89¢ PER MIN
LIVE! 1 on 1
1-800-TO-WHORE
86 94673
*At least 18 yrs of age. Credit card/adults 18+ only B063

CUM FUCK A TEEN WHORE!*
ONLY 89¢ PER MIN
LIVE! 1 on 1
1-800-TO-WHORE
86 94673
*At least 18 yrs of age. Credit card/adults 18+ only B067

FREE DVD with 2 FULL-LENGTH MOVIES!

BUY 5 & GET FREE SHIPPING!

FOR FASTER SERVICE GO TO: www.HustlerNewsstand.com

issue	qty	price w/ dvd
BL0621	_____	x $15.00 (with DVD) = $_____
BL0521	_____	x $15.00 (with DVD) = $_____
BL0421	_____	x $15.00 (with DVD) = $_____
BL0321	_____	x $15.00 (with DVD) = $_____
BL0221	_____	x $15.00 (with DVD) = $_____
BL0121	_____	x $15.00 (with DVD) = $_____

Shipping & Handling: $3 per copy

NUMBER OF COPIES _____ x $3 = $_____

BUY ANY 5 for FREE SHIPPING!

TOTAL ENCLOSED = $ _____

Customer Service E-mail: backissues@lfp.com
Phone: (800) 763-8271 (x7651)

Name

Address

City State Zip

X

Signature Required *(I am 18 years of age or older.)*

Credit Card Number

Exp/Date 3-digit CVV code

Please send order form along with check or money order payable to LFP PUBLISHING** (Sorry NO cash) **to:

LFP PUBLISHING–ATTN: BACK ISSUES DEPT
8484 WILSHIRE BLVD., SUITE 900, BEVERLY HILLS, CA 90211

FREE DVD OFFER NOW PERMITTED IN ALL STATES & ZIP CODES! We do not ship to correctional facilities in any state. All back issue sales are final. No refunds will be issued. Delivery time is 2-3 weeks with money order or credit card; 3-4 weeks with check. Sorry NO CASH payments. OUT OF STOCK items will be replaced with a similiar issue.

OFFER EXPIRES: 12/31/21

WHY DONTCHA
BURY YO FACE IN MY BIG...
1-800
BLACK
ASS!
TIGHT, BLACK PUSSY BABY!!
1-800
DARK
TWAT
B017 $2.98 per/min. plus a small $2.98 connection fee, credit cards & check by phone. Adults 18+ only.

HOT WET XXX SEX!
ONLY
89¢
PER MIN
LIVE
ONE-ON-ONE
1-800-TO-WHORE
86 94673
*At least 18 yrs of age. Credit card/adults 18+ only B069

CUM SUCKING SLUTS!
ONLY
65¢ PER MIN
LIVE, NASTY,
1-ON-1
ONLY .95¢ PER MIN
LIVE CUM SUCKING
GROUP ACTION!
ONLY .65¢ PER MIN
1-800-669-0000
+ SMALL $2.95 CONNECT FEE / ADULTS 18+ ONLY / CREDIT CARD B073

1-800-
848-CHAT
(2428)
HOTTEST
CHATLINE!
1-678-
781-4969
18+ (RATES APPLY/ MAJOR CREDIT CARDS ACCEPTED)

Lick my
butthole!
(800)841-5425
1-800-841-LICK
18+ (RATES APPLY/ MAJOR CREDIT CARDS ACCEPTED)

HOT PINK & WET
ONLY
89¢
PER MIN
LIVE
ONE-ON-ONE
1-800-TO-WHORE
Adults 18+ only 86 94673
+ Small $3.89 connect fee. Credit card, Check by Phone B062

DIRTY, NASTY XXX SEX!

ONLY 89¢ PER MIN

LIVE! ONE-ON-ONE

1-800-TO-WHORE

8 6 9 4 6 7 3

*At least 18 yrs of age. Credit card/adults 18+ only B064

TIGHT TEEN PUSSY!*

ONLY 65¢ PER MIN

VERY TIGHT, VERY PRIVATE

1-ON-1

ONLY .95¢ PER MIN

LIVE CUM SUCKING GROUP ACTION!

ONLY .65¢ PER MIN

1-800-669-0000

+SMALL $2.95 CONNECT FEE / ADULT 18+ ONLY / CREDIT CARD

*ALL GIRLS ARE 18 YRS OF AGE B074

BUY ALL 5 AND GET FREE SHIPPING

	Qty		Total
YS #43	_____	x $15 (FREE DVD†) =	$_____
YS #42	_____	x $15 (FREE DVD†) =	$_____
YS #41	_____	x $15 (FREE DVD†) =	$_____
YS #40	_____	x $15 (FREE DVD†) =	$_____
YS #39	_____	x $15 (FREE DVD†) =	$_____

USPS Priority Shipping: $3 per copy

NUMBER OF COPIES _____ x $3 = $_____

BUY 5 ISSUES & GET FREE SHIPPING!

TOTAL ENCLOSED: $_____

Name

Address

City State Zip

Phone Number / E-mail

X

Signature Required *(I am 18 years of age or older)*

Credit Card Number

Exp/Date 3-digit CVV code

Please send order form along with credit card info, check or money order payable to LFP PUBLISHING** (Sorry NO cash) **to:

LFP PUBLISHING–ATTN: BACK ISSUES DEPT

8484 WILSHIRE BLVD., SUITE 900, BEVERLY HILLS, CA 90211

Customer Service E-mail: backissues@lfp.com Phone: (800) 763-8271 (x7651)

to order online go to: HustlerNewsstand.com

FREE DVD OFFER NOW PERMITTED IN ALL STATES & ZIP CODES!
We do not ship to correctional facilities in any state. All back issue sales are final.
No refunds will be issued. Delivery time is 2-3 weeks with money order or credit card; 3-4 weeks with check. Sorry, **NO cash payments** please.
Out of Stock items will be substituted with a similar issue.

OFFER EXPIRES: 8/31/22

WANNA PIC? ;)
TELL ME HOW U LIKE IT, BABY!
GIMME THAT D, MISTER!
1-800
GET-TEEN!
4 3 8 8 3 3 6
PRICES RANGE FROM $1.99 – $5.99 PER MINUTE. SUCHARGES MAY APPLY. ALL CREDIT / DEBIT CARDS ACCEPTED OR CHECK BY PHONE. ALL MODELS 18+
B025

HEAT XXXCHANGE
GET OFF FREE
800.880.0898
Product of XIP 18+

PRETTY GIRLS, FILTHY MOUTHS!
ONLY
89¢
PER MIN
LIVE! ONE-ON-ONE
1-800-TO-WHORE
86 94673
*At least 18 yrs of age. Credit card/adults 18+ only
B068

YOUNG & HORNY SLUTS!
ONLY
65¢
PER MIN
LIVE, NASTY, 1-ON-1
ONLY .95¢ PER MIN
LIVE CUM SUCKING GROUP ACTION
ONLY .65¢ PER MIN
1-800-669-0000
+ SMALL $2.95 CONNECT FEE / ADULT 18+ ONLY / CREDIT CARD
B072

*TEENS READY TO FUCK!
ONLY
89¢
PER MIN
LIVE! 1 on 1
1-800-TO-WHORE
86 94673
*At least 18 yrs of age. Credit card/adults 18+ only
B063

CUM SUCKING SLUTS!
ONLY
65¢
PER MIN
LIVE, NASTY, 1-ON-1
ONLY .95¢ PER MIN
LIVE CUM SUCKING GROUP ACTION
ONLY .65¢ PER MIN
1-800-669-0000
+ SMALL $2.95 CONNECT FEE / ADULT 18+ ONLY / CREDIT CARD
B075

CRAZY FUCKING HARD
1-800-820-WILD
18+ (RATES APPLY/ MAJOR CREDIT CARDS ACCEPTED)
(800) 820-9453

1-800-777-Hump
(1-800-777-4867)
18+ (RATES APPLY/ MAJOR CREDIT CARDS ACCEPTED)

1-800-HUSTLER
18+ (RATES APPLY/ MAJOR CREDIT CARDS ACCEPTED)
(1-800-487-8537)

HORNY NYMPHO SLUTS!
ONLY 65¢ PER MIN
LIVE, NASTY, 1-ON-1
ONLY .95¢ PER MIN
1-800-669-0000
+ SMALL $2.95 CONNECT FEE / ADULT 18+ ONLY / CREDIT CARD B076

HOT WET XXX SEX!
ONLY 89¢ PER MIN
LIVE ONE-ON-ONE
1-800-TO-WHORE
86 94673
*At least 18 yrs of age. Credit card/adults 18+ only B069

JIZZ ALL OVER MY FACE!
ONLY 89¢ PER MIN
LIVE! 1 on 1
1-800-TO-WHORE
Adults 18+ only 86 94673
+ Small $3.98 connect fee. Credit card, Check by Phone B070

BOOBALICIOUS!
get a BONUS "Busty" DVD in each issue!

BONUS DVD filled with HOT BUSTY GIRLS! in each issue!
BUY ALL 3 for $36
BONUS BUSTY DVD!

SPECIAL OFFER!

BUY ALL 3 for $36 & GET FREE SHIPPING!

issue	qty	price w/ DVD	
Busty 2	_____	x $15.00	= $_____
Busty 3	_____	x $15.00	= $_____
Busty 4	_____	x $15.00	= $_____

Shipping & Handling: $3 per copy
NUMBER OF COPIES _____ x $3 = $_____

BUY ALL 3 for $36 & GET FREE SHIPPING!
(Mail-in Orders Only)

TOTAL ENCLOSED = $ _____

Customer Service E-mail: backissues@lfp.com
Phone: (800) 763-8271 (x7651)

www.HustlerNewsstand.com
(same offer may not be offered online)

Name
Address
City State Zip
X
Signature Required (I am 18 years of age or older.)
Credit Card Number
Exp/Date 3-digit CVV code

Please send order form along with check or money order payable to LFP PUBLISHING (Sorry NO cash) to:
LFP PUBLISHING–ATTN: BACK ISSUES DEPT
8484 WILSHIRE BLVD., SUITE 900, BEVERLY HILLS, CA 90211

FREE DVD OFFER NOW PERMITTED IN ALL STATES & ZIP CODES! We do not ship to correctional facilities in any state. All back issue sales are final. No refunds will be issued. Delivery time is 2-3 weeks with money order or credit card; 3-4 weeks with check. Sorry NO CASH payments. OUT OF STOCK items will be replaced with a similiar issue.
OFFER EXPIRES: 8/30/21

SLUTTY TEENS ARE WAITING 2 RIDE DAT COCK!

1-800 TEEN-SEX 8 3 3 6 7 3 9

$4.99 per/min. Premium and access fees may apply. Adults 18+.

B040

1-800-SHEMALE 4 3 6 2 5 3 7

YOU WON'T FORGET ME, BABY...

B027 PRICES RANGE FROM $1.99-$5.99 PER MINUTE. CONNECTION FEES MAY APPLY. ALL MODELS 18+

CUM FUCK A TEEN WHORE!*

ONLY 89¢ PER MIN

LIVE! 1 on 1

1-800-TO-WHORE 8 6 9 4 6 7 3

*At least 18 yrs of age. Credit card/adults 18+ only B067

TIGHT TEEN PUSSY!*

ONLY 65¢ PER MIN

VERY TIGHT, VERY PRIVATE 1-ON-1 ONLY .95¢ PER MIN

LIVE CUM SUCKING GROUP ACTION ONLY .65¢ PER MIN

1-800-669-0000

+SMALL $2.95 CONNECT FEE / ADULT 18+ ONLY / CREDIT CARD *ALL GIRLS ARE 18 YRS OF AGE B071

CUM SUCKING SLUTS!

ONLY 65¢ PER MIN

LIVE, NASTY, 1-ON-1 ONLY .95¢ PER MIN

LIVE CUM SUCKING GROUP ACTION! ONLY .65¢ PER MIN

1-800-669-0000

+ SMALL $2.95 CONNECT FEE / ADULTS 18+ ONLY / CREDIT CARD B073

DIRTY, NASTY XXX SEX!

ONLY 89¢ PER MIN

LIVE! ONE-ON-ONE

1-800-TO-WHORE 8 6 9 4 6 7 3

*At least 18 yrs of age. Credit card/adults 18+ only B064

*TEENS READY TO FUCK!

ONLY 89¢ PER MIN

LIVE! 1 on 1

1-800-TO-WHORE 86 94673

*At least 18 yrs of age. Credit card/adults 18+ only B065

TIGHT TEEN PUSSY!*

ONLY 65¢ PER MIN

VERY TIGHT, VERY PRIVATE

1-ON-1 ONLY .95¢ PER MIN

LIVE CUM SUCKING GROUP ACTION! ONLY .65¢ PER MIN

1-800-669-0000

+SMALL $2.95 CONNECT FEE / ADULT 18+ ONLY / CREDIT CARD

*ALL GIRLS ARE 18 YRS OF AGE B074

CUM SUCKING SLUTS!

ONLY 65¢ PER MIN

LIVE, NASTY, 1-ON-1 ONLY .95¢ PER MIN

LIVE CUM SUCKING GROUP ACTION ONLY .65¢ PER MIN

1-800-669-0000

+SMALL $2.95 CONNECT FEE / ADULT 18+ ONLY / CREDIT CARD B075

PRETTY GIRLS, FILTHY MOUTHS!

ONLY 89¢ PER MIN

LIVE! ONE-ON-ONE

1-800-TO-WHORE 86 94673

*At least 18 yrs of age. Credit card/adults 18+ only B068

BDB48

BDB47

BDB46

	Qty		Total
BDB48	_____	x $15 (BONUS DVD) =	$_____
BDB47	_____	x $15 (BONUS DVD) =	$_____
BDB46	_____	x $15 (BONUS DVD) =	$_____

Shipping & Handling: $3 per copy

NUMBER OF COPIES _____ x $3 = $_____

Buy 3 & get FREE SHIPPING (mail-in offer only)

TOTAL ENCLOSED = $ _____

Name

Address

City State Zip

Phone Number/E-mail

X

Signature Required *(I am 18 years of age or older.)*

Credit Card Number

Exp/Date 3-digit CVV code

Please send order form along with credit card info, check or money order payable to LFP PUBLISHING** (Sorry NO cash) **to:

LFP PUBLISHING–ATTN: BACK ISSUES DEPT

8484 WILSHIRE BLVD., SUITE 900, BEVERLY HILLS, CA 90211

Customer Service E-mail: backissues@lfp.com Phone: (800) 763-8271 (x7651)

to order online go to: HustlerNewsstand.com

FREE DVD OFFER NOW PERMITTED IN ALL STATES & ZIP CODES!
We do not ship to correctional facilities in any state. All back issue sales are final.
No refunds will be issued. Delivery time is 2-3 weeks with money order or credit card;
3-4 weeks with check. Sorry, **NO cash payments** please.
Out of Stock items will be substituted with a similar issue.

OFFER EXPIRES: 8/1/22

HOT & DRIPPING WET!
ONLY 89¢ PER MIN
LIVE! 1 on 1
1-800-TO-WHORE
Adults 18+ only 8 6 9 4 6 7 3
+ Small $3.89 connect fee. Credit card, Check by Phone B066

(800)-217-SUCK
18+ (RATES APPLY/ MAJOR CREDIT CARDS ACCEPTED)
1-800-217-7825

HOT PINK & WET

ONLY 89¢ PER MIN

LIVE ONE-ON-ONE

1-800-TO-WHORE

Adults 18+ only 8 6 9 4 6 7 3

+ Small $3.89 connect fee. Credit card, Check by Phone B062

YOUNG & HORNY SLUTS!

ONLY 65¢ PER MIN

LIVE, NASTY, 1-ON-1 ONLY .95¢ PER MIN

LIVE CUM SUCKING GROUP ACTION ONLY .65¢ PER MIN

1-800-669-0000

+ SMALL $2.95 CONNECT FEE / ADULT 18+ ONLY / CREDIT CARD B072

FUCK MY TITTIES!

1-800-608-JUGS

1-800-608-5847

18+ (RATES APPLY / MAJOR CREDIT CARDS ACCEPTED)

FURRY BUSHY BABES!!!

For faster service go to: HustlerNewsstand.com

issue	qty	price w/ dvd
AB 32	_____	x $15.00 (with DVD) = $_____
AB 33	_____	x $15.00 (with DVD) = $_____
AB 34	_____	x $15.00 (with DVD) = $_____
AB 35	_____	x $15.00 (with DVD) = $_____
AB 36	_____	x $15.00 (with DVD) = $_____

Shipping & Handling: $3 per copy

NUMBER OF COPIES _____ x $3 = $_____

BUY ALL 5 FOR FREE SHIPPING!

TOTAL ENCLOSED = $ _____

Name

Address

City State Zip

X

Signature Required (I am 18 years of age or older.)

Credit Card Number

Exp/Date 3-digit CVV code

Customer Service E-mail: backissues@lfp.com
Phone: (800) 763-8271 (x7651)

Please send order form along with check or money order payable to LFP PUBLISHING (Sorry NO cash) to:

LFP PUBLISHING–ATTN: BACK ISSUES DEPT

8484 WILSHIRE BLVD., SUITE 900, BEVERLY HILLS, CA 90211

FREE DVD OFFER NOW PERMITTED IN ALL STATES & ZIP CODES! We do not ship to correctional facilities in any state. All back issue sales are final. No refunds will be issued. Delivery time is 2-3 weeks with money order or credit card; 3-4 weeks with check. Sorry NO CASH payments. OUT OF STOCK items will be replaced with a similiar issue. OFFER EXPIRES: 12/31/21

Missed it at the newsstand?

FOR FASTER SERVICE GO TO: www.HustlerNewsstand.com

issue	qty	price w/ dvd
BBL237	_____	x $15.00 (with DVD) = $_____
BBL234	_____	x $15.00 (with DVD) = $_____
BBL230	_____	x $15.00 (with DVD) = $_____
BBL227	_____	x $15.00 (with DVD) = $_____
BBL225	_____	x $15.00 (with DVD) = $_____

Shipping & Handling: $3 per copy

NUMBER OF COPIES _____ x $3 = $_____

BUY ANY 4 for FREE SHIPPING!

TOTAL ENCLOSED = $ _____

Name

Address

City State Zip

X

Signature Required (I am 18 years of age or older.)

Credit Card Number

Exp/Date 3-digit CVV code

Customer Service E-mail: backissues@lfp.com
Phone: (800) 763-8271 (x7651)

Please send order form along with check or money order payable to LFP PUBLISHING (Sorry NO cash) to:

LFP PUBLISHING–ATTN: BACK ISSUES DEPT

8484 WILSHIRE BLVD., SUITE 900, BEVERLY HILLS, CA 90211

FREE DVD OFFER NOW PERMITTED IN ALL STATES & ZIP CODES! We do not ship to correctional facilities in any state. All back issue sales are final. No refunds will be issued. Delivery time is 2-3 weeks with money order or credit card; 3-4 weeks with check. Sorry NO CASH payments. OUT OF STOCK items will be replaced with a similiar issue. OFFER EXPIRES: 12/31/21

HD VOICE
1-800 SHE MALE
7 4 3 6 2 5 3
OUR COCKS ARE OUT OF THIS WORLD!! CUM & TASTE US, BABY!!
PRICES RANGE FROM $1.99 – $5.99 PER MINUTE, SURCHARGES MAY APPLY.
ALL CREDIT / DEBIT CARDS ACCEPTED OR CHECK BY PHONE. ALL MODELS 18+. B033

TEXT ME!
TEXT "SUCK" to 1-801 HUSTLER
4 8 7 8 5 3 7
I Want to Suck Your Cock!

CUM FUCK A TEEN WHORE!*
ONLY 89¢ PER MIN
LIVE! 1 on 1
1-800-TO-WHORE
8 6 9 4 6 7 3
*At least 18 yrs of age. Credit card/adults 18+ only B067

TIGHT TEEN PUSSY!*
ONLY 65¢ PER MIN
VERY TIGHT, VERY PRIVATE
1-ON-1
ONLY .95¢ PER MIN
LIVE CUM SUCKING GROUP ACTION
ONLY .65¢ PER MIN
1-800-669-0000
+SMALL $2.95 CONNECT FEE / ADULT 18+ ONLY / CREDIT CARD *ALL GIRLS ARE 18 YRS OF AGE B071

HOT WET XXX SEX!
ONLY 89¢ PER MIN
LIVE ONE-ON-ONE
1-800-TO-WHORE
8 6 9 4 6 7 3
*At least 18 yrs of age. Credit card/adults 18+ only B069

CUM SUCKING SLUTS!
ONLY 65¢ PER MIN
LIVE, NASTY, 1-ON-1
ONLY .95¢ PER MIN
LIVE CUM SUCKING GROUP ACTION!
ONLY .65¢ PER MIN
1-800-669-0000
+ SMALL $2.95 CONNECT FEE / ADULTS 18+ ONLY / CREDIT CARD B073

DIRTY, NASTY XXX SEX!
ONLY 89¢ PER MIN
LIVE! ONE-ON-ONE
1-800-TO-WHORE
8 6 9 4 6 7 3
*At least 18 yrs of age. Credit card/adults 18+ only B064

New Orleans

LARRY FLYNT'S

HUSTLER®

BARELY LEGAL CLUB®

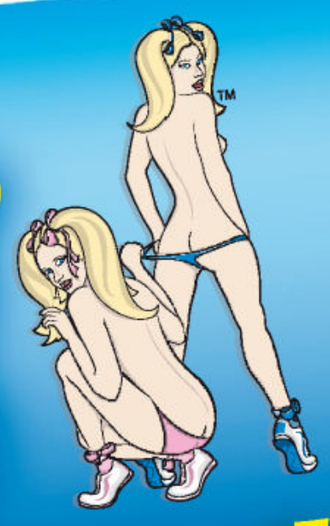

it's a must see and you won t find it anywhere else... anywhere else in the world

3 Floors of Excitement

VIP Lounge w/ Board Room

Bourbon Street VIP Balcony

9 VIP Champagne Suites

27 Private Dance Rooms

3 Fully Stocked Bars

5 Stages

SEX Is Better When She's Barely Legal!

HUSTLERCLUBS.COM

423 Bourbon Street : New Orleans : 504-571-6340

HUSTLER® Newsstand

For All HUSTLER Magazine Back Issues, visit the new HustlerNewsstand.com and get **Great Online Deals**!

LIVE OUT YOUR FANTASIES!

HUSTLER® LIVE

Chat with

REAL LIVE PORNSTARS and the GIRL NEXT DOOR

PUNCH IN CODE **BARELYLEGAL** AND RECEIVE

250 FREE CREDITS
a value of $25

hustlerlive.com

1-800
TO-WHORE
8 6 9 4 6 7 3
ONLY
89¢
PER
MIN
B042
*At least 18 yrs of age. Credit card / adults 18+ only

@1_800_BIG_TITS
CUM
FUCK MY
TITTIES
Call
1-800
BIG-TITS
2 4 4 8 4 8 7
HD
VOICE
$0.99-$2.99 PER/MIN. PREMIUM AND ACCESS FEES MAY APPLY. ADULTS 18+. B003

1-800
SHE
7 4 3
MALE
6 2 5 3
CUM ON, BIG
BOY...SATISFY UR
CURIOSITY WITH
A SMOKIN'
HOT SHEMALE!
CALL
NOW!
B012

Next Month in BARELY LEGAL

BARELY LEGAL's August issue is on sale June 28, 2022

Dear horny Daddy,
Can I be your little slut tonight?
I promise to be a good little girl!
Plz call me, ok! 😘🐶❤️

THE ONE AND ONLY!

HORNY TEENS!
1-800 WET TEEN
9 3 8 8 3 3 6

1-800 JACK-OFF
5 2 2 5 6 3 3

HD VOICE
1-800 WET-WIFE
9 3 8 9 4 3 3

Isn't it fun to play with other people's property? Call me!

ADULTS 18+ ONLY. Most major credit cards accepted & check by phone. $1.99 to $5.99 /min. Premium & access fees may apply.
B055H
ALL GIRLS ARE 18+

THE BEST IN ADULT XXX PHONE ENTERTAINMENT!

1-800 JACK OFF
5 2 2 5 6 3 3

I'm home all alone tonight, mister...

TEENS
COEDS
PETITE GIRLS
LESBIANS
& MORE!

TALK TO A HOT GIRL TONIGHT!

CALL NOW!
1-800-GET-TEEN
4 3 8 8 3 3 6

ADULTS 18+ ONLY. MOST MAJOR CREDIT CARDS ACCEPTED & CHECKY BY PHONE. PRICES WILL VARY DEPENDING ON MENU SELECTION. THERE MAY BE A SMALL, ONE-TIME CONNECTION FEE.

B060